



CCP 2024 Fall Newsletter



CCP PROGRAMATIC UPDATES

The CCP Program completed its verification site visit in August, 2024 and received the final notification affirming the successful renewal of APA accreditation. The next accreditation renewal won't take place until 2033 and, with any luck, Dr. Smith will not be in charge at that time. – Dr. Smith





LAB UPDATES

Let's see what everyone has been up to this semester!

SUICIDE PREVENTION LAB

DR. SMITH

The CDC grant for Project GRIP has come to a close, but SOAR remains front and center for Dr. Smith. The SOAR team welcomed a new Project Director, Anne Perez, a new Research Specialist, Raquell Marshall, and deployed the intervention with the second of our four school partners.

Dr. Smith has also been appointed to the American Foundation for Suicide Prevention's (AFSP) Scientific Advisory Council. His mentee, Dr. Heather Love of the Department of Human Development and Family Studies at the University of Alabama, was awarded the AFSP Mentored Early Career Research Grant for a study on romantic relationship dynamics and suicidal ideation.

Kaitlyn Schuler started her first year as an Assistant Professor in the Department of Psychology at the University of North Carolina–Wilmington.

Karin Hendricks successfully proposed her dissertation. She also continues serving as a group facilitator for Prism Families, conducting ongoing CAMS training for UCWC staff and interns, and offering the DBT group at UCWC.

Though Emma Kate Hancock has officially moved out of the CCP and into the BBS, she is working on her BBS First Year Project examining employment and suicidal ideation among psychiatric inpatients.

SUICIDE PREVENTION LAB

DR. SMITH

PUBLICATIONS:

- Mehari, K.R., *Schuler, K.R., Haiflich, A., Kim, H., Morgan, S.T., Stevens, L.T., Graves, C.L., Smith, P.N., & Simmons, J.D. (in press). Evaluation of hospital implementation of a mandate to report gunshot wounds to law enforcement. *Violence and Victims*.
- Love, H., Morgan, P., & Smith, P.N. (in press). Participation in a daily diary study about suicide ideation yields no iatrogenic effects: A mixed method analysis. *Suicide & Life-Threatening Behavior*. DOI: 10.1111/sltb.13125
- Smith, P.N., Cordell, C., *Stevens, L.T., *West, K., *Morgan, S.T., Vallas, J., & Mehari, K.R. (in press). Project GRIP: An illustration of participatory action research with communities of people who own and use firearms. *Psychological Reports*. DOI: 10.1177/00332941241246467
- Mehari, K.R., Smith, P.N., Morton, B.C., Billingsley, J.L., Coleman, J.N., & Farrell, A.D. (2024). Challenges in evaluating a community-level intervention to address root causes of youth violence. *Prevention Science*, 25, 774-785. DOI: 10.1007/s11121-024-01678-7
- Mehari, K.R., Morgan, S., Stevens, L.T., Coleman, J.N., Schuler, K., Graves, C., Lindsey, D.R. B., & Smith, P.N. (2024). Mixed methods evaluation of a jail diversion program: Impact on arrests and functioning. *Journal of Community Psychology*, 52, 551-573. doi: 10.1002/jcop.23113

HEALTH YOUTH AND FAMILIES LAB

DR. ZLOMKE

INDIVIDUAL UPDATES:

- Dr. Zlomke won the Mentoring Award
- Jasmeka
 - Awarded the GSAE grant for her dissertation
 - Submitted her Internship applications
 - Successfully proposed her dissertation
- Mackenzie
 - Awarded the GSAE grant for her dissertation
 - Completed advanced ADOS training
 - Proposing her dissertation at the end of the semester
 - Presented posters at SDBP
 - Presented during a symposium at SDBP
- Tory
 - Completed advanced ADOS training
 - Presented her poster at PCIT
 - Presented during a symposium at SDBP
- Joe
 - Completed advanced ADOS training
 - Will be presenting at an outpatient facility on emotion regulation (Golisano Center for Special Needs)



HEALTH YOUTH AND FAMILIES LAB

DR. ZLOMKE

LAB UPDATES:

- Raising Resilient Families (RRF) study is actively recruiting
- PEERS qualitative analysis article under review
- Tory and Mackenzie are working on a meta-analysis of PCIT for autism
- Mackenzie and Joe are working on a paper examining the psychometrics of the APQ-9
- Mackenzie and Tory are working on two articles focused on outcome data from the PEERS-Campus research study

ORAL PRESENTATIONS:

- Robeson, M., Brasil, K., Adams, H., & Zlomke, K. (2024, September 12-16). Measuring depression and anxiety in autistic college students: A psychometric evaluation of the PHQ-9 and GAD-7. [Oral presentation]. Presented at the Society for Developmental and Behavioral Pediatrics Annual Conference, Washington, D.C., United States.
- Chassin, V., Robeson, M., Spiegel, S., & Zlomke, K. (2024, September 12-16). Parent-Child Interaction Therapy and Autism Spectrum Disorder: A Meta-Analysis of the Effects on Disruptive Behaviors, Social Responsiveness, and Communication. In Parent Child Interaction Therapy (PCIT) Clinical Applications and Research Update [Topical Symposium]. SDBP 2024 Annual Meeting, Washington DC, United States.

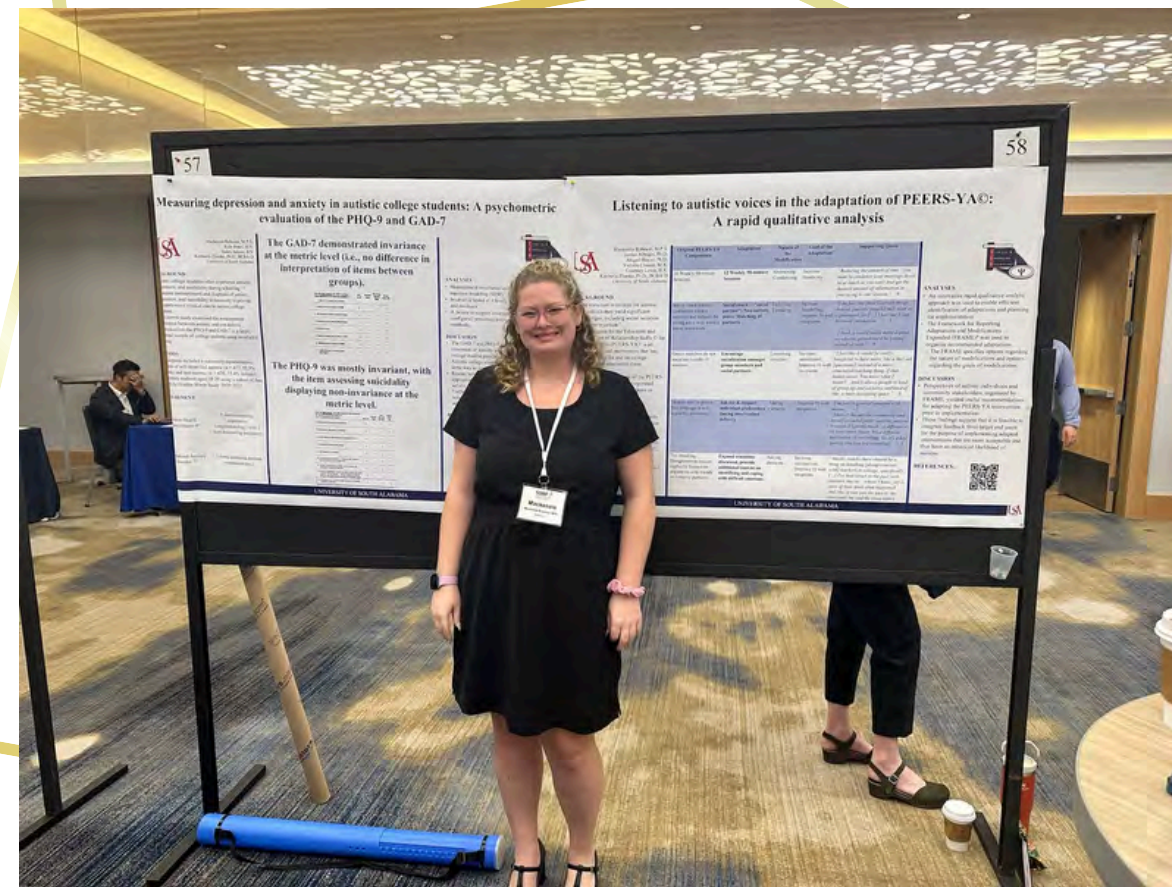

HEALTH YOUTH AND FAMILIES LAB

DR. ZLOMKE



POSTER PRESENTATIONS:

- Bermeo, L., Robeson, M., Mullinax, H., Lewis, C., & Spiegel, J. (2024, November 14–17). Navigating medication adherence challenges in ADHD treatment: A systematic review. [Poster presentation]. Presented at the Association of Behavioral and Cognitive Therapies Annual Conference, Philadelphia, PA, United States.
- Robeson, M., Brasil, K., Adams, H., & Zlomke, K. (2024, September 12–16). Measuring depression and anxiety in autistic college students: A psychometric evaluation of the PHQ-9 and GAD-7. [Poster presentation]. Presented at the Society for Developmental and Behavioral Pediatrics Annual Conference, Washington, D.C., United States.
- Robeson, M., Albright, J., Zlomke, K., Baxter, A., Chassin, V., & Lewis, C. (2024, September 12–16). Listening to autistic voices in the adaptation of PEERS for college students: A rapid qualitative analysis. [Poster presentation]. Presented at the Society for Developmental and Behavioral Pediatrics Annual Conference, Washington, D.C., United States.
- Chassin, V., Robeson, M., Zlomke, K., & Spiegel, J. (2024, September 4–6). Parent-child interaction therapy and autism spectrum disorder: A meta-analysis of the effects on disruptive behaviors, social responsiveness, and communication. [Poster presentation]. Presented at the PCIT International Convention, Knoxville, Tennessee, United States.



EATING BEHAVIORS AND HEALTH LAB

DR. AHLICH

LAB UPDATES:

Urvashi was awarded the APA Dissertation Research Award (\$10,000) for her dissertation.

Urvashi won the ABCT Mary Jane Eimer Student Convention Scholarship Award.

Rachel was awarded the Graduate Student Research Enhancement award (\$2000) to support research related to emotional-eating.

We welcomed our newest, tiny team member- Ezra Ahlich- whose primary contribution right now is warming hearts.

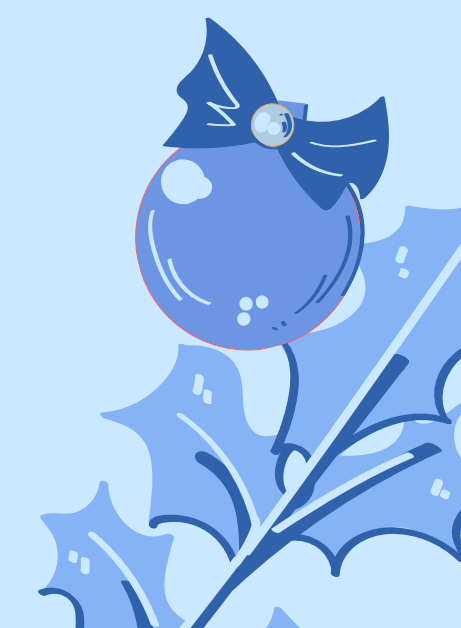
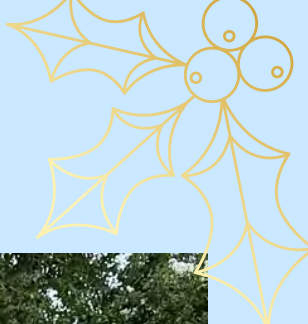
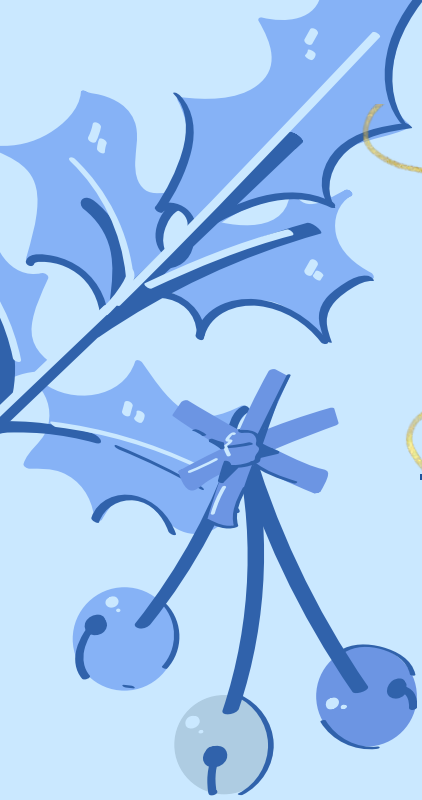



EATING BEHAVIORS AND HEALTH LAB

DR. AHLICH



CITATIONS:

Weng, H., Barnhart, W.R., Zickgraf, H.F., **Dixit, U.**, Cheng, Y., Chen, G., & He, J. (2024). Negative emotional eating patterns in Chinese adolescents: A replication and longitudinal extension with latent class and transition analyses. *Appetite*, 107728.

Dixit, U. & Ahlich, E. (2024). Barriers and Facilitators of Help-Seeking for Eating, Weight, and Shape Concerns among College Students. *Journal of American College Health*, 1-11.

Xu, Y., Song, J., Ren, Y., Barnhart, W. R., **Dixit, U.**, Feng, J., & He, J. (2024). Negative Emotional Eating Patterns in the General Chinese Adult Population: A Replication and Expansion Study Examining Group Differences in Emotion Regulation, Eating Disorder Symptomatology, and Psychosocial Impairment. *Eating Behaviors*, 54, 101899.

Henderson, R.R., McCarty, D.L. Currier, J.M., Stefurak, J.T., Parker, S.M., Lambert, A.G. (Revise and Resubmit). Is Spirituality a Verb?: How Christian Members of A.A. Conceptualize Spirituality. *Journal of Spirituality in Mental Health*.

Byrd, K.O., Allday, R.A., **Henderson, R.R.**, Francis, Z. (Revise and Resubmit). Using Asynchronous Training and Emailed Performance Feedback to Change a Teaching Behavior of Preservice Teachers. *Remedial and Special Education*.

Byrd, K.O., **Henderson, R.R.** (Revise and Resubmit). Fostering innovative, inclusive, mathematical discourse: Perspectives of elementary and early childhood preservice teachers. *Mathematical Thinking and Learning*.

Johnson, M., **Larsen, J. D.**, Davidson, L. E. (Revise and Resubmit) Exploring a modification to the readiness assurance process in team-based learning. *Advances in Physiology Education*.

Dixit, U., Henderson, R.R., Larsen, J.D., Ahlich, E., Rigby, A., & Zickgraf, H.F. (2025, March). Examining the interaction of sleep disorders and depression on disordered eating in bariatric surgery candidates. Poster accepted for the 46th Society of Behavioral Medicine Conference, San Francisco, CA.





EATING BEHAVIORS AND HEALTH LAB

DR. AHLICH

CITATIONS:

Henderson, R.R., Dixit, U., Larsen, J.D., Zickgraf, H.F., & **Ahlich, E.** (2025, March). A test of the acquired preparedness model of binge eating. Poster accepted for the 46th Society of Behavioral Medicine Conference, San Francisco, CA.

Dixit, U., Barnhart, W.R., Henderson, **R.R., Larsen, J.D., & Ahlich, E.,** (2024, November). The Effect of a Worry Induction on Food Consumption: An Experimental Investigation of Perseverative Cognition in Emotional Eating. Poster presented at the 58th annual convention of the Association for Behavioral and Cognitive Therapies, Philadelphia, PA.

Dixit, U., Barnhart, W.R., **Henderson, R.R., Ahlich, E.,** He, J., & Zickgraf, H.F. (2024, November). Classifying Emotional Eating by Valence, Amount Eaten, and Contextual Factors: A Latent Class Analysis. Poster presented at the 58th annual convention of the Association for Behavioral and Cognitive Therapies, Philadelphia, PA.

Dixit, U., Henderson, R.R., Barnhart, W.R., **Ahlich, E. M.,** & Zickgraf, H.F. (2024, November). Greater Distress Intolerance, but not Eating Inflexibility, Strengthened the Association Between Perceived Stress and Loss of Control Eating. Poster presented at the 58th annual convention of the Association for Behavioral and Cognitive Therapies, Philadelphia, PA.

Koon-Magnin, S., Stefurak, T., Dixon, V., **Henderson, R.,** Kim, H., & Park, A. (2024). “I Honestly Think That It’s a Bit of a Double-Edged Sword”: Stakeholder Experiences Before and After SAKI Funding. Paper presented at the annual meeting of the American Society of Criminology, San Francisco, CA.

Byrd, K.O., **Henderson, R.R.,** (2024). Exploring innovative approaches to foster inclusive mathematical discourse: Perspectives of elementary and early childhood preservice teachers. Presented at the Mid-South Educational Research Association Annual Conference, Chattanooga, TN.

Larsen, J. D., Horne, B. D., Gifford, J., Tucker, L. A., Davidson, L. E. Physical Activity, Fitness, and All-Cause Mortality. Presented at The Obesity Society Conference, San Antonio, TX.

Braathen, S., Mabey, J. G., LeCheminant, J. D., **Larsen, J. D.,** Rather, S., Lawson, P., Davidson, L. E. Comparison of resting energy expenditure prediction equations and indirect calorimetry among adults with severe obesity. Presented at The Obesity Society Conference, San Antonio, TX.





COMMUNITY-PARTNERED SCHOOL MENTAL HEALTH + AUTISM LAB

DR. ALBRIGHT



ACCEPTED PUBLICATIONS:

Albright, J., Shinall, J., Tomczuk, L., Stewart, R.E., Mandell, D.S., Stahmer, A., Beidas, R.S., & Pellecchia, M. (2024). A multi-constituent qualitative examination of facilitators and barriers to caregiver coaching for autistic children in publicly funded early intervention. *Autism*. <https://doi.org/10.1177/13623613241272993>

UNDER REVIEW PUBLICATIONS:

Revise and Resubmit

Albright, J., Jobin, A., Pellecchia, M., DeWalt, L.S., Fernando, V.W.*, Siller, M. & Morgan, L. (under review). Measuring outcomes of inclusive early childhood programs for autistic children: A systematic review.

Bertollo, J.R., **Albright, J.**, Scarpa, A. (under review). Novel methods of delivering autism assessment and psychoeducation in rural communities: A pilot study.

Albright, J., Rushworth, S., Duresso, B.*, Testa, S., Kuriyan, A., & Wolk, C. B. (under review). Applying an evidence-based team training approach from healthcare to the early intervention context: A brief report.

Initial Submissions

Albright, J., Baxter, A., Chassin, V.*, Robeson, M.*, Lewis, C.*, & Zlomke, K., (under review). Listening to Autistic Voices: A community-engaged approach to adapting PEERS for college students.

Albright, J., Tham, S., Duresso, B., Rushworth, S., & Wolk, C.B. (under review). Implementing an adapted TeamSTEPPS: Development of an implementation research logic model informed by school mental health team members.

Bertollo, J.R., McFayden, T.C., Garcia, K.M., Honaker, M.G., **Albright, J.**, Ollendick, T.H., & Breaux, R. (under review). Novel times call for novel measures: Stakeholder feedback on comprehensive teleassessment services.



COMMUNITY-PARTNERED SCHOOL MENTAL HEALTH + AUTISM LAB

DR. ALBRIGHT

CONFERENCES ATTENDED:

Dr. Albright and London Bowers attended the Association for Behavioral and Cognitive Therapy Annual Convention in Philadelphia, PA in November.

RESEARCH PRESENTATIONS:

Tugendrajch, S., **Albright, J.**, Worley, J., Rushworth, S., Cappella, E., Hwang, S., Testa, S., Duresso, B., Ballard, N., Banks, J., Du, C., Lawson, G., & Wolk, C.B. (2024, November). A community-partnered process for adapting the BRIDGE mental health teacher consultation model for implementation in a large urban school district. [Symposium]. The 58th annual convention for the Association for Behavioral and Cognitive Therapies. Philadelphia, PA.

Bowers, L., Ikononou, V., & **Albright, J.** (2024, November). Examining parenting stress and self-efficacy of autistic children receiving inpatient care. [Poster Presentation]. The Association of Behavioral & Cognitive Therapies (ABCT) national conference. Philadelphia, PA.

Duresso, B., **Albright, J.**, Rushworth, S., Kuriyan, A., Testa, S., & Wolk, C.B. (2024, November). Associations between burnout and perceptions of teamwork, collaboration, and staff characteristics among school mental health team members. [Poster Presentation]. The Association of Behavioral & Cognitive Therapies (ABCT) national conference. Philadelphia, PA.

Tham, S., **Albright, J.**, Duresso, B., Rushworth, S., Kuriyan, A.J., Testa, S., & Wolk, C.B. (2024, November). Staff and leader perceptions of barriers and facilitators to implementing an adapted TeamSTEPPS team training model for school mental health teams. [Poster Presentation]. The Association of Behavioral & Cognitive Therapies (ABCT) national conference. Philadelphia, PA.

Patterson, M.A. & Albright, J. (Under Review). Examining racial and socioeconomic disparities in autism classifications in the Deep South. [Poster Presentation]. Poster submitted to the International Society for Autism Research annual meeting. Seattle, WA.

Neal, A., Cansler, E., Patterson, M., & Albright, J. (Under Review). Understanding internalizing behavior in autism: The roles of sex, ADHD, and social ability. [Poster Presentation]. Poster submitted to the Society for Research in Child Development (SRCD) biennial meeting. Minneapolis, MN.



COMMUNITY-PARTNERED SCHOOL MENTAL HEALTH + AUTSIM

DR. ALBRIGHT

GRANTS:

Dr. Albright received the USA Social Justice Research Initiative grant for her project titled, “Using a Community-Partnered Approach to Understand and Address Race-based Autism Diagnostic Disparities.” Dr. Albright was invited to submit a full application for the Organization for Autism Research’s Applied Research Grant, which would further fund this work, as well.

Dr. Albright is collaborating with Dr. ST and colleagues from the Department of Electrical and Computer Engineering on an application for the USA Research Scholarly Development Grant program for a project titled, “Real-Time Emotion Recognition System for Individuals with Autism Spectrum Disorder (ASD).” Dr. Albright is also collaborating with this research team on an NSF EPSCoR Centers of Research Excellence in Science and Technology “CREST grant” that will allow for further extension of this work.

COMMUNITY PRESENTATIONS:

Albright, J. & Neal, A. (2024, October). Behavior management strategies for children on the spectrum. [Community presentation]. Monroe County Board of Education, Monroeville, AL.

Bowers, L. & Patterson, M. (2024, October). Addressing stress in kids and teens [Community presentation]. West Regional Library De-Stress Fest. Mobile, AL.

Albright, J. & Patterson, M. (2024, August). Setting and Maintaining Boundaries with Gifted Learners. [Community presentation]. Alabama School of Mathematics and Science, Mobile, AL.

Albright, J. (2024, August). Pedagogical Strategies for Neurodiverse Learners. [Community presentation]. Alabama School of Mathematics and Science, Mobile, AL.



CULTURAL AND INDIVIDUAL DIFFERENCES LAB

DR. MCDERMOTT



LAB UPDATES:

Callie started her pre-doctoral fellowship with Yale Teen POWER at Yale School of Medicine, where she conducts clinical-research with adolescents with eating disorders and higher weight.

Callie presented two posters at APA.

Callie presented a talk “Disordered eating in boys and men” for APA Division 51’s Student Presentation series.

Bonny presented one poster at APA.

Bonny was appointed the APA Division 51 Chair for the 2025 APA Conference.

Amy presented one poster at APA.

Kellen proposed his dissertation: Athletic Identity and Psychological Well-being: Moderating Effects of Name, Image, and Likeness (NIL) and the Transfer Portal in Student-Athletes.

Kellen is in Jacksonville, FL doing an external practicum as a Doctoral Psychometrist at Emery & Mine Psychology Group, LLC.

Emilio, Kellen, and Amy attended SREB in New Orleans, LA in October.



CULTURAL AND INDIVIDUAL DIFFERENCES LAB

DR. MCDERMOTT



LAB UPDATES:

Callie and Kyle published a study on gender differences in body image and social media.

Dr. McDermott published a textbook on positive psychology with his colleagues.

Dr. McDermott published several papers with Dr. Currier on divine forgiveness and religion and spirituality in clinical practice.

Jennifer Barinas and Angelia Davis both defended their dissertations.

Kyle Brasil secured a tenure-track position at Northwest Nazarene University.

Kyle Brasil defended his dissertation!

MANUSCRIPTS:

Johnson, D., Borgogna, N.C., Ingram, P. B., Warlick, C., Spencer, S. D., **Mims, C. E.**, Bunnell, K. L., Nielson, J. A. The Scrupulosity Obsessions and Compulsions Scale: A measure of scrupulosity within an OCD framework. Manuscript submitted for publication.

Brasil, K. M., Mims, C. E., Pritchard, M. E., & **McDermott, R. C.** (2024). Social media and body image: Relationships between social media appearance preoccupation, self-objectification, and body image. *Body Image, 51*, 101767 <https://doi.org/10.1016/j.bodyim.2024.101767>

TEXTBOOK:

Teramoto Pedrotti, J. (2025). *Positive psychology: The scientific and practical explorations of human strengths* (Fifth edition). Sage.

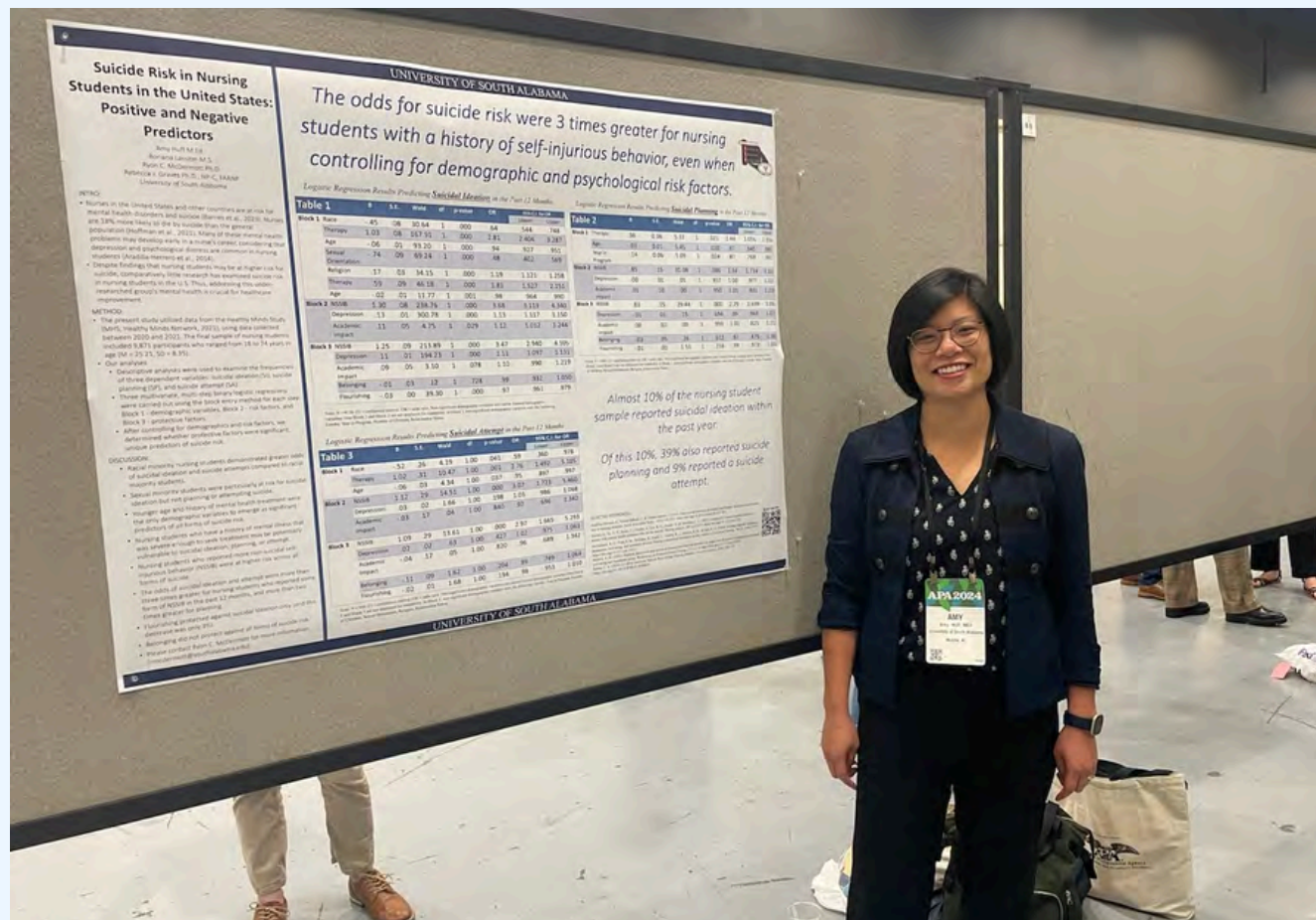

CULTURAL AND INDIVIDUAL DIFFERENCES LAB

DR. MCDERMOTT



PRESENTATIONS:

Mims, C.E. & Sonnenblick, R. (2024, September 20). Disordered eating in boys and men. [Video]. American Psychological Association Division 51 Student Presentation Series. <https://youtu.be/H5hk5DjKFxk>

POSTERS:

Mims, C. E., Brasil, K. M., Pritchard, M.E., & McDermott, R. C. (2024, August 8–10). Social media and body image: Gender differences in the roles of body surveillance and shame. [Poster presentation]. American Psychological Association Annual Convention, Seattle, Washington.

Lassiter, B., Andrianopoulos, L., Barinas, J., Brasil, K. M., Hill, K., Huff, A., **Mims, C. E.**, Santa Cruz, E., & McDermott, R. C. (2024, August 8–10). Revising the Gender Role Journey: Updates and preliminary evidence for a new measure. [Poster presentation]. American Psychological Association Annual Convention, Seattle, Washington.

Lassiter, B., & McDermott, R. C. (2024, August 8–10). Revising the Gender Role Journey: Updates and preliminary evidence for a new measure. [Poster presentation]. APA Convention, Seattle, WA, United States.

Huff, A.* , Lassiter, B.* , & McDermott, R. C. (2024, August 8–10). Suicide risk in nursing students in the United States: Positive and negative predictors. [Poster presentation]. APA Convention, Seattle, WA, United States. *These authors contributed equally to this work.

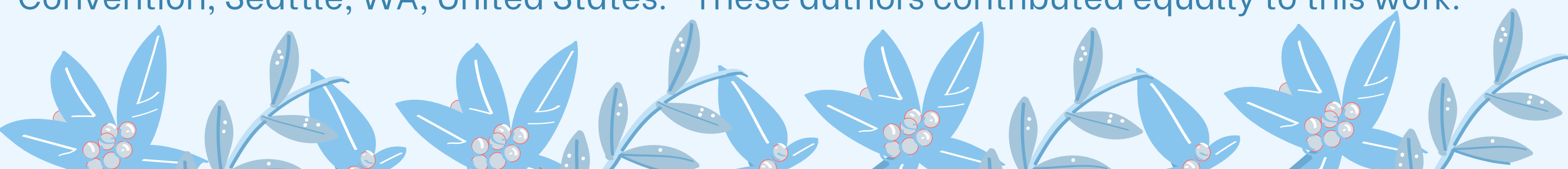
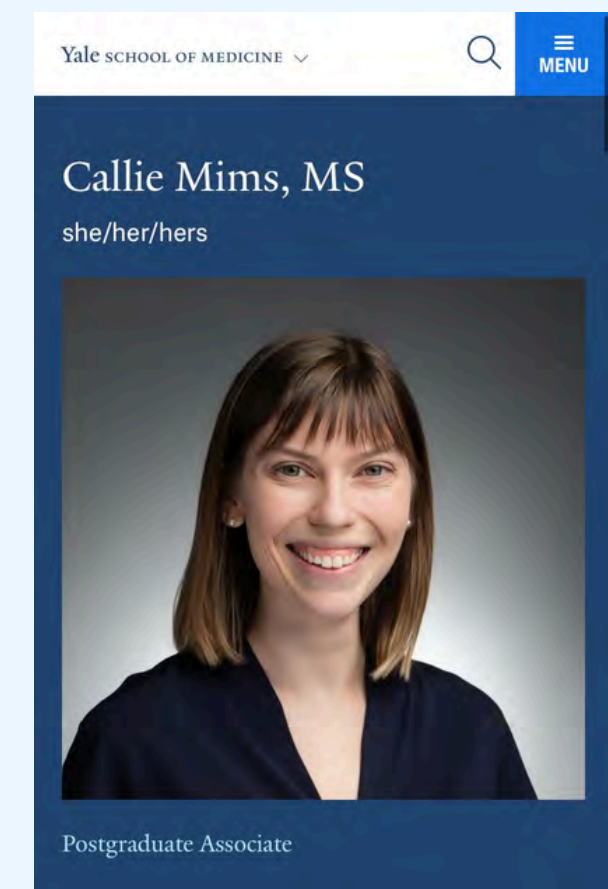

SOCIAL ACTION ACROSS SOCIAL IDENTITIES LAB

DR. TITTLER

LAB UPDATES:

Rian Maxwell-Williams joined the SASI lab this fall!

Rian presented her thesis project on environmental injustice in Mobile county (completed at the Teacher's College of Columbia) to the CCP program this fall.

Rian and Meredith are partnering with Dr. Albright's COSMA lab on Project REACH (Racial Equity in Autism Community Health). The project is being funded by a Social Justice Research Initiative Grant.

Rian and Meredith are designing a study to better understand factors that predict climate anxiety in a college population.

Meredith and Dr. Sohee Kim were awarded one of the Social Justice Initiative Grants to develop a self-report survey to measure engagement in social-justice related behaviors. Data collection is currently underway.

Meredith and Rian are working with colleagues at Children's & Women's Hospital to develop a cultural competency lunch and learn series for medical staff this spring.

Meredith presented a poster at APA this August on a study she and Hyun Kim worked on together.



SOCIAL ACTION ACROSS SOCIAL IDENTITIES LAB

DR. TITTLER

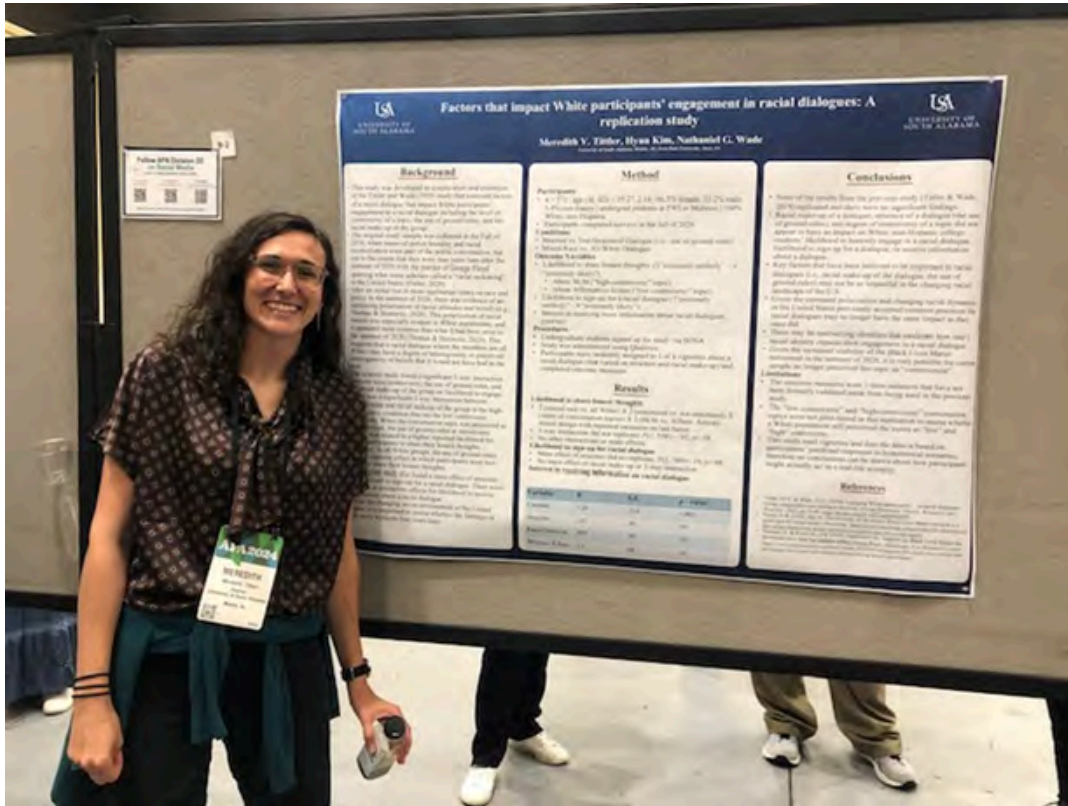

CITATIONS:

Tittler, M.V., Luoma, J.B., Grzanka, P.R., Lear, M.K. (2024). Guilt, shame, and/or both?: Further validation of the White Racial Affect Scale. *The Journal of Counseling Psychology*, 71(5), 369–378.

Liu, S., Arterberry, A., Wei, M., **Tittler, M.V.**, Wang, C., Klesel, B., & Tsai, P. (2024). Exploration and Cross-Validation for the Latent Profiles of Emotion Regulation Difficulties Among College Students. *Motivation and Emotion*, 48, 642–672.

Chao, R. C., Wei, M., Du, Y., Carrera, S.G., Lannin, DG., **Tittler, M.V.**, Wang, C., Liu, S., & Frickey, E.A. (in press). Effects of a Video Intervention and Ethnocultural Empathy on Racial Color-Blindness, White Empathy, and Willingness to Confront White Privilege. *Cultural Diversity and Ethnic Minority Psychology*.

Tittler, M.V., Wade, N.G., Luoma, J.B. (under review). Increasing White college students' engagement in racial dialogues: Test of an intervention based on Self-Determination Theory. *Group Dynamics*.

Tittler, M.V., Kim, H.* , & Wade, N. (2024). Factors that impact White participants' engagement in racial dialogues: A replication study. Poster presented at the Annual Convention for the American Psychological Association, Seattle, WA.



MOBILE JUVENILE COURT COLLABORATIVE LAB

DR. STEFURAK

LAB UPDATES:

Elizabeth, Victoria, and Hyun: We all have successfully proposed our dissertation!!!

Victoria and Hyun continue to provide assessment services through the court.

Victoria was selected as a recipient for the HRSA Team-Based Trauma-Informed Integrated Behavioral Health Workforce Education and Training Professions for the Gulf Coast Region grant.

All three doc students are working on a long-term study of the impact of the Helping Families Initiative (HFI). HFI is a program, now run in multiple Alabama DA offices, that began in Mobile. It targets youth and families presenting in truancy court and diverts them from prosecution to case management and various targeted interventions. The students and Dr. Stefurak are examining the adult outcomes of youth who took part in the program from 2003 -2013.

Victoria is beginning work with Dr. Stefurak as program evaluators for the Connect & Protect Department of Justice Grant with the City of Mobile. This grant trains mental health professionals and police officer in co-response models that seek to divert mentally ill citizens from incarceration and to psychiatric stabilization care.

Hyun and Victoria have served as coders for a study Dr. Stefurak and Dr. Bowman (nursing) are conducting at the Child Advocacy Center of Mobile. This study examines procedures in the CAC's Crisis Response Team meetings in which child sexual abuse cases are presented and determinations about indictment and prosecution are made.

MOBILE JUVENILE COURT COLLABORATIVE LAB

DR. STEFURAK

CITATIONS:

Lathan, E., Duncan, J., Stefurak, T., & Langhinrichsen-Rohling, J. (resubmitted). Rape by any other name... Comparing sexual assault cases labeled “suspicious circumstances” to those labeled sex crimes. *Journal of Criminal Justice*.

** (this is Jessica Duncan’s dissertation and includes CCP alumnus, Emma Lathan as a coauthor) **

Cansler, E., Flowers, K., Spiegel, J., & Zlomke, K. (2024, November) Discrepancies in Parent-Adolescent BASC-3 Scores & Treatment Adherence. Poster presented at the Association for Behavioral and Cognitive Therapies 2024 Convention, Philadelphia, PA.

Koon-Magnin, S., Stefurak, T., Dixon, V., Henderson, R., Kim, H., & Parks, A (2024, November). “I honestly think that it’s a bit of a double-edged sword” Stakeholder experiences before and after SAKI funding. Oral presentation at the 2024 annual meeting of American Society of Criminology, San Francisco, CA.

Kim, H., Stefurak, J. T., & Dixon, V. (2024, June). Childhood Trauma and Delinquency: The Role of Callous-Unemotional Traits and Moral Disengagement. Poster presented at the Annual Meeting of the National Organization of Forensic Social Work, New Orleans, LA.

Mehari, K. R., Schuler, K. R., Haiflich, A., Kim, H., Morgan, S. T., Stevens, L. T., Graves, C. L., Smith, P. N., & Simmons, J. D. (Accepted.). Evaluation of hospital implementation of a mandate to report gunshot wounds to law enforcement. *Violence and Victims*.

SPIRITUALITY IN PSYCHOLOGICAL RESEARCH, INTERVENTION, AND TRAINING DR. CURRIER



LAB UPDATES:

- We rebranded ourselves to the “Spirituality in Psychological Intervention, Research, and Training (SPiRIT) Lab”
- Dr. Currier gave an invited talk for National Institutes of Health (NIH): <https://www.youtube.com/watch?v=dDPP3hl02VU>
- Esther received the Spirituality SIG Expo Poster Award at ABCT 2024 for “Understanding the Role of Spiritual Struggles in Predicting Suicidality among Veterans Seeking a Moral Injury Intervention”
- Franki Humphreys joined our lab as a GRA
- We started our Lectio Divina Project,” funded via Templeton World Charity Foundation’s Science of Spiritual and Religious Exercises (SoRE) initiative
 - We continued our Divine Forgiveness Project, funded by John Templeton Foundation’s Psychological perspectives on Divine Forgiveness initiative
 - We finished our Spiritual and Religious Competencies Project, funded by John Templeton Foundation



SPIRITUALITY IN PSYCHOLOGICAL RESEARCH, INTERVENTION, AND TRAINING DR. CURRIER

PUBLICATIONS:

*Salcone, S. G., Currier, J. M., McDermott, R. C., Davis, D., Raines, A., Lee, Y., Exline, J., & Pargament, K. I., (in press). Development and evaluation of the Religious and Spiritual Struggles Scale-5 (RSS-5). *Journal of Psychopathology and Behavioral Assessment*.

Currier, J. M. Pearce, M. J., Wong, S., Salcone, S., *Brock, B., *Kim, E., *Kemp, D., *Hinkel, H., Oxhandler, H. K., Vieten, C., Fox, J., Polson, C., & Pargament, K. I. (in press).

Acceptability and feasibility of infusing training in spiritual and religious competencies in mental health graduate education. *Training and Education in Professional Psychology*.

Usset, T. J., Gadzik, C., Harris, J. I., Wurtz, R. R., Pyne, J. M., Edmunds, W. W., Prunty, A., Brown, R., J., Bardach, S. H., Bradley, J. M., Hubble, C. L., Oliver, B. J., Pepin, R., Currier, J. M., & Smith, A. J. (in press). Building social support and moral healing on nursing units: Design and implementation of a culture change intervention. *Behavioral Sciences*. Sep; 14(9): 796.

Currier, J. M., Griffin, B. G., Usset, T. J., Harris, J. I., Smith, A. J., & Pyne, J. M. (in press). Spirituality and moral injury: A review of findings, models, and interventions. In J. Webb (Ed.) *Handbook of Spirituality, Health, and Well-Being: A Psychological Perspective*. New York, NY: Routledge.

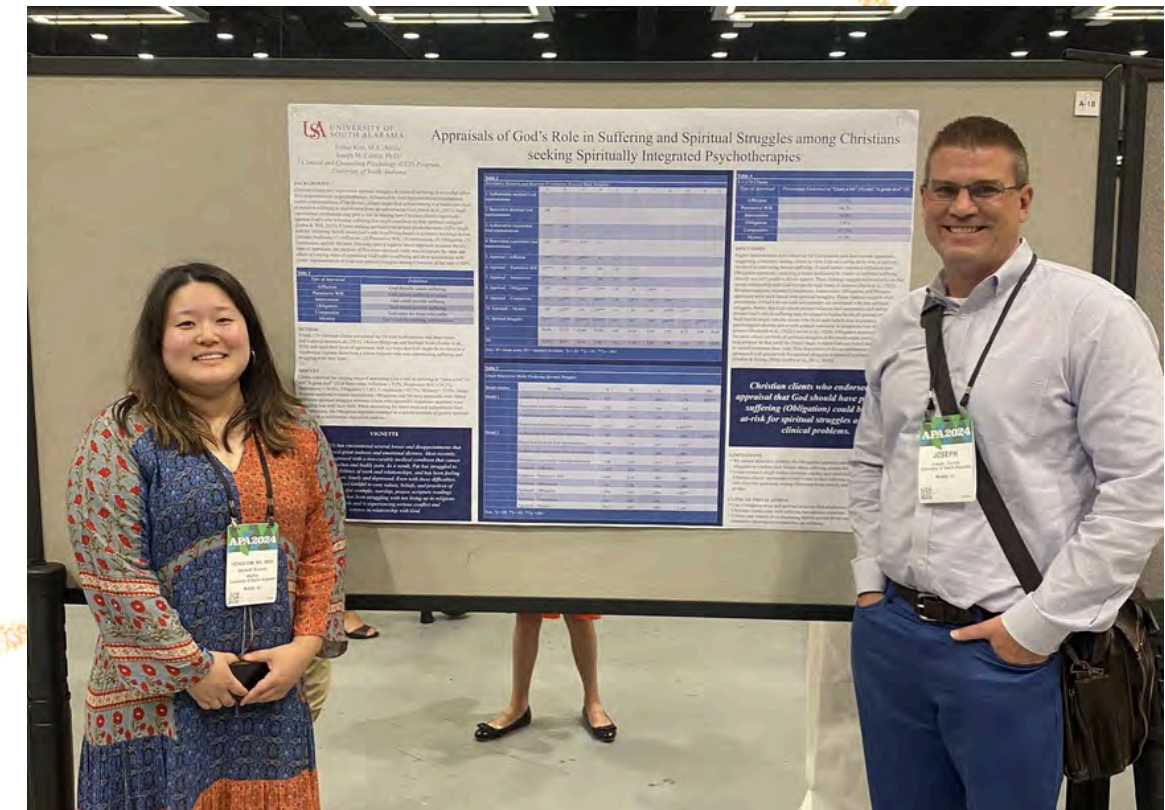

SPIRITUALITY IN PSYCHOLOGICAL RESEARCH, INTERVENTION, AND TRAINING

DR. CURRIER

PRESENTATIONS:

Currier, J. M., Davis, E. B., & McDermott (2024, October). Contextual factors, mechanisms, and antecedents of divine forgiveness. F. Fincham (Chair), Advances in the scientific study of divine forgiveness. Paper presentation at Society for the Scientific Study of Religion (SSSR) Annual Meeting, Pittsburgh, PA.

Currier, J. M. (2024, August). Practice-based evidence and resources for spiritually integrated care in the third millennium. A. Klee (Chair), Roles for training psychologists in spiritually integrated care. Paper presentation at American Psychological Association's Main Convention, Seattle, WA

Milstein, G., McKnight, M., & Currier, J. M. (2024, August). Guidelines to build collaborations between mental health care and faith-based organizations. Skill-building presentation at American Psychological Association's Main Convention, Seattle, WA.

Vieten, C. & Currier, J. M. (2024, August). Skillfully approaching spiritual and religious diversity in clinical practice. Skill-building presentation at American Psychological Association's Main Convention, Seattle, WA.

Currier, J. M. (2024, August). Enhancing coursework in spiritual and religious competencies for mental health graduate education. J. M. Currier (Chair), Training psychologists in spiritual and religious competencies: Current status and future directions. Paper presentation at American Psychological Association's Main Convention, Seattle, WA.

Currier, J. M. (2024, May). Spiritual and religious competencies for addressing moral injury in clinical practice. Plenary presentation at the second annual Maheny Center for the Study of Stress, Trauma, and Resilience (MSTAR) Mini-Conference, Atlanta, GA.

SPIRITUALITY IN PSYCHOLOGICAL RESEARCH, INTERVENTION, AND TRAINING DR. CURRIER

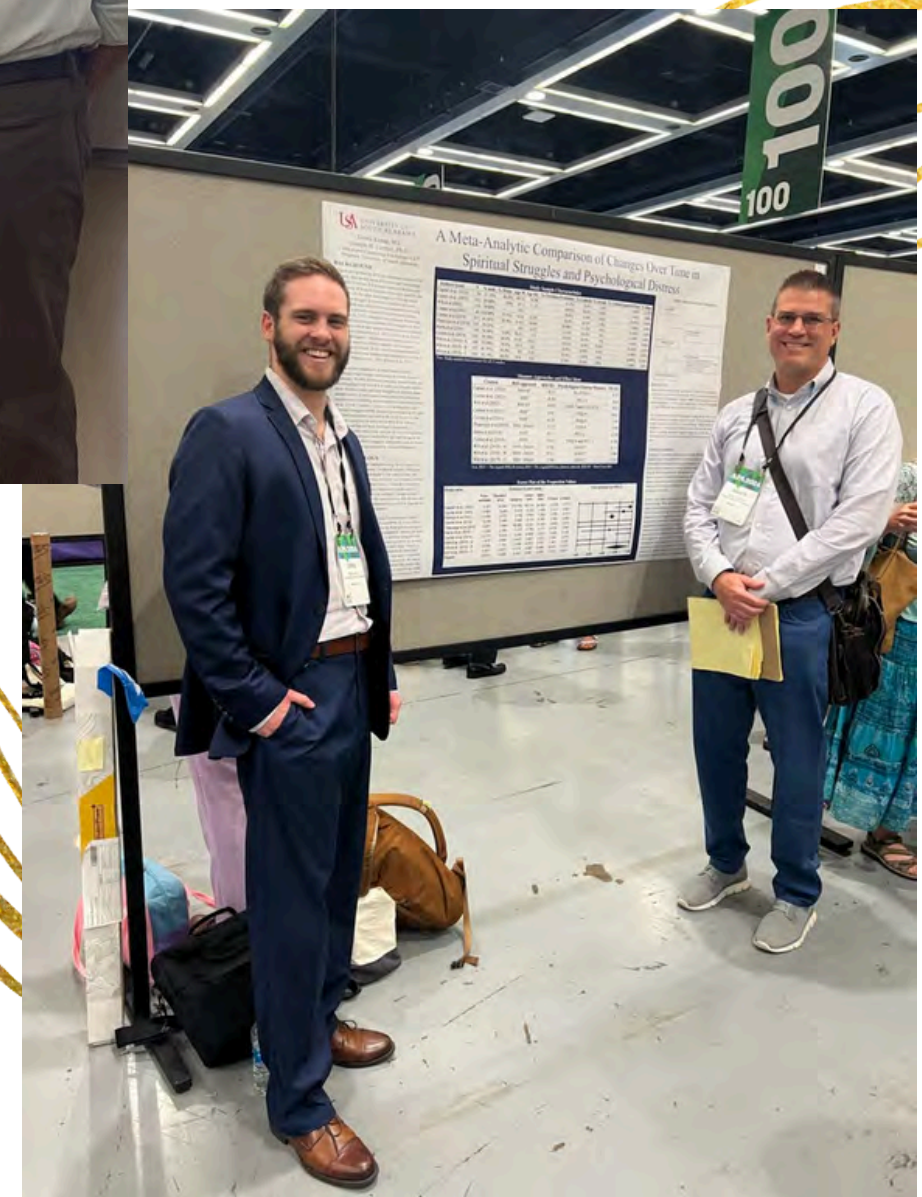
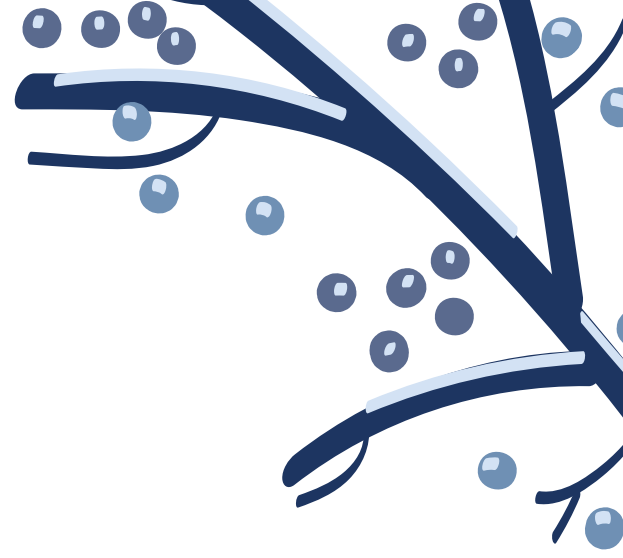

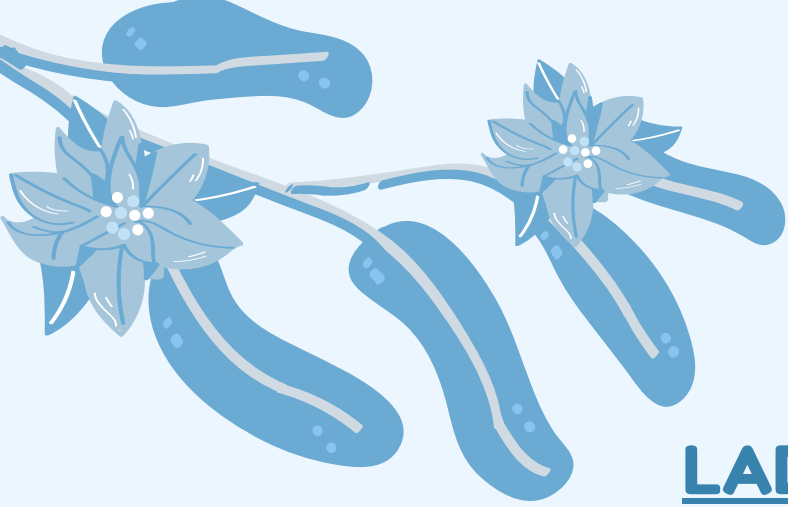

NEUROPSYCHOLOGY LAB

DR. HILL

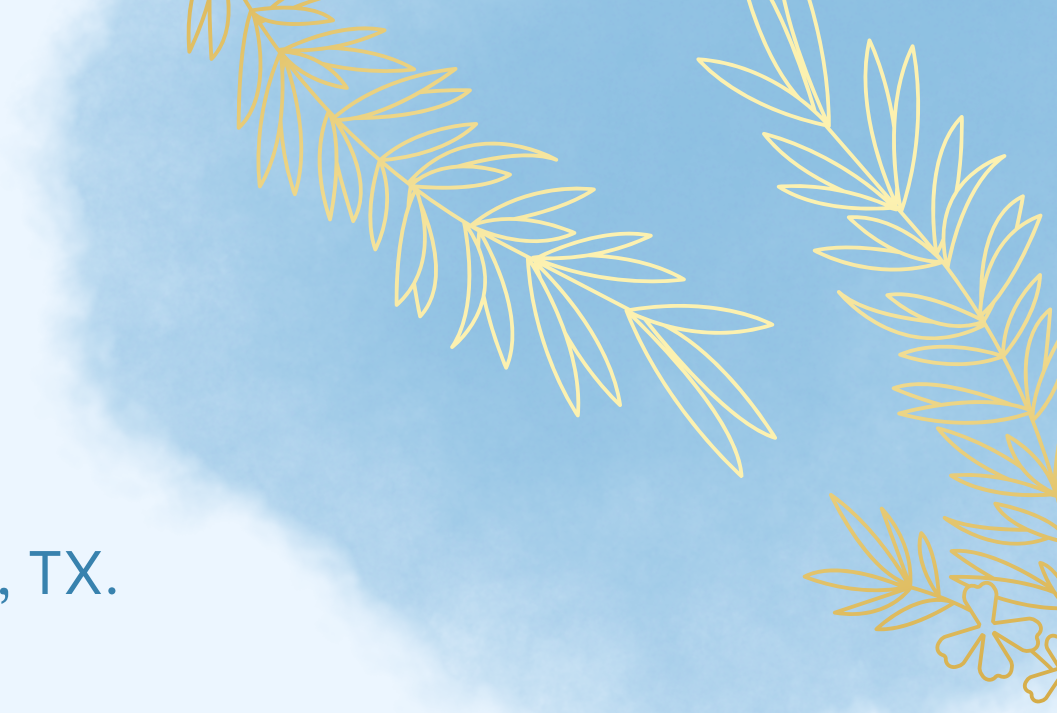

LAB UPDATES:

The entire lab attended the National Academy of Neuropsychology 2024 Conference in Austin, TX.

The lab remains involved with the Alabama Head Injury Foundation.

Vasilios began interviewing with various internship sites!

Vasilios received the Gulf Region Health Outreach Program (GRHOP) Health Capacity Graduate Scholarship. This award recognizes your accomplishments and effort in psychology training.

Bailey and Ivan presented at the Global Neuropsychology Congress in Porto, Portugal. Bailey was awarded the Graduate Student Activities Enhancement Award Program Scholarship.

Bailey is completing an outpatient clinical neuropsychology externship at the Mobile VA Clinic.

Bailey passed her Discipline Specific Knowledge Comprehensive Evaluation.

Bailey served as a member on the National Academy of Neuropsychology Clinical research Grant Committee.

Ivan successfully defended his thesis!

Ivan presented at the Organization for Human Brain Mapping Conference in Seoul, South Korea.

Ivan received a revise and resubmit on a paper for a special edition of the Clinical Neuropsychologist.



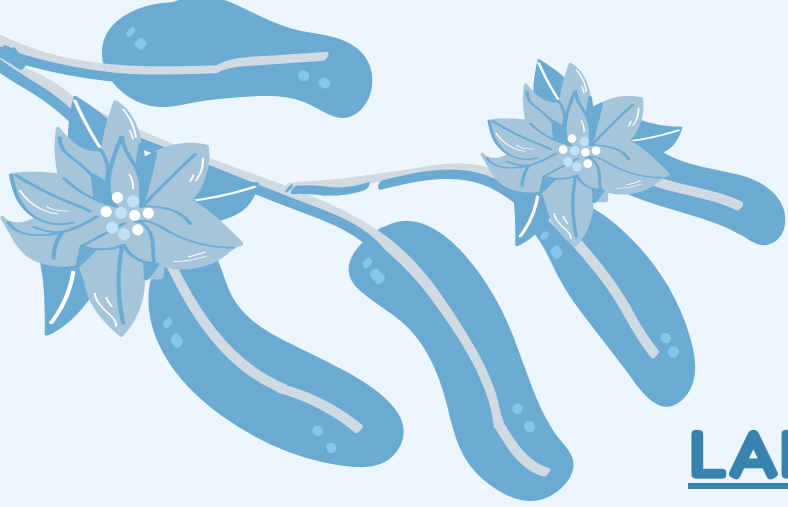

NEUROPSYCHOLOGY LAB

DR. HILL

LAB UPDATES:

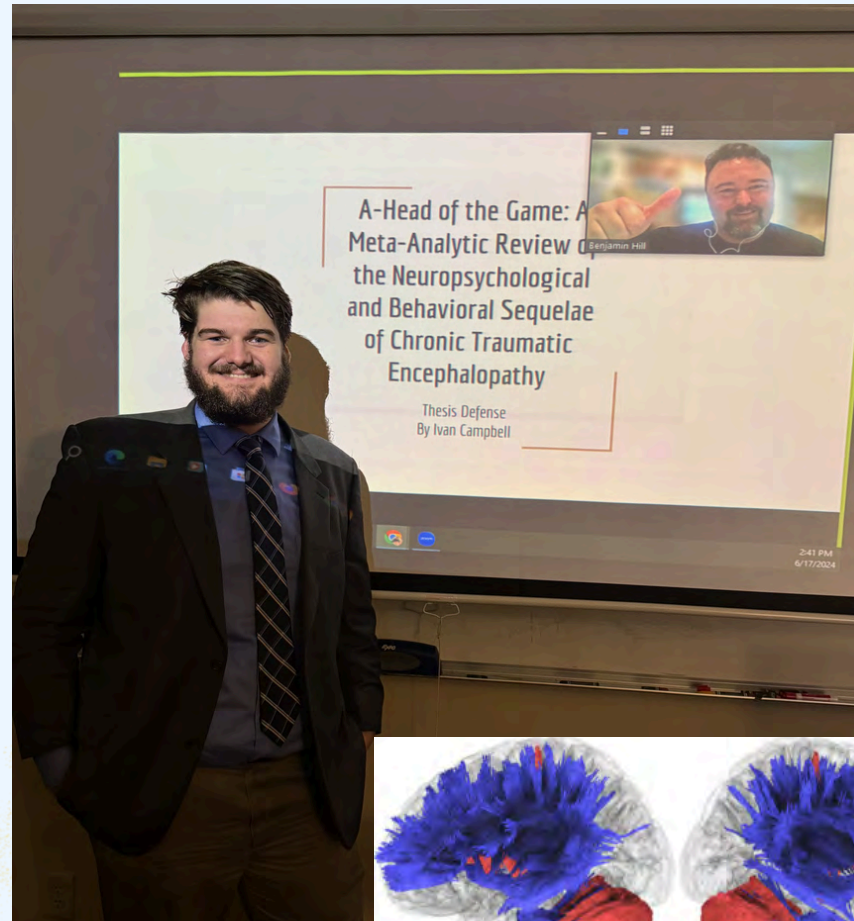

Ivan completed the South Alabama Area Health Education Center Program.

Ivan is currently learning correlation tractography to predict neurosurgery outcomes to use in his dissertation.

Ivan presented his thesis at the National Academy of Neuropsychology conference in Austin, TX.

Katherine and Dr. Hill are collaborating with Dr. John Randolph to implement a Brain Health initiative with the older adults of the Poarch Creek Indian Reservation.

Katherine began performing cognitive evaluations for the Alabama Department of Vocational Rehabilitative Services through the clinic.

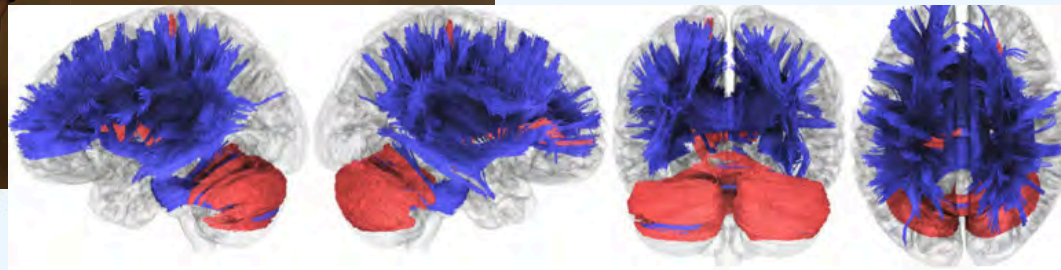

Katherine serves as a member on the National Academy of Neuropsychology Professional Affairs and Information Committee.

Frankie and Sydney joined the lab!

Katherine, Sydney, and Frankie are running research participants for the Diverse Vascular Contributions to Cognitive Impairment and Dementia study through UC Davis.

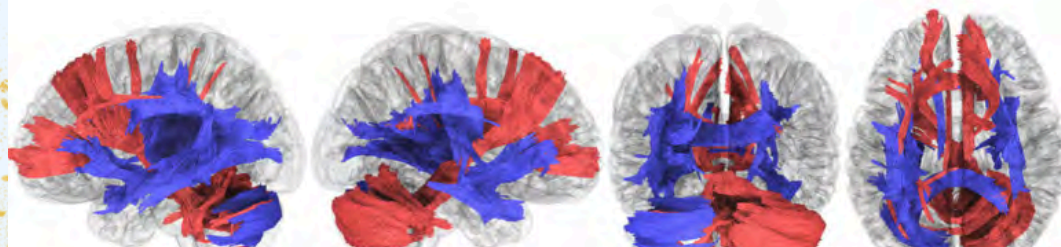

Frankie and Sydney are collaborating with Dr. S-T's lab to use EEGs to explore the effectiveness of tDCS in the treatment of depression in individuals with Parkinson's disease.

NEUROPSYCHOLOGY LAB

DR. HILL

PUBLICATIONS:

Campbell, I., Hernandez, K., Ikonou, V., Aita, S.L., Wagaman, B., Pizer, J.H., Hawley, N., Billings, R., Borgogna, N.C., Del Bene, V., & Hill, B.D. (revise and resubmit). From concussions to conclusions: Enhancing Chronic Traumatic Encephalopathy research practices. *The Clinical Neuropsychologist (CTE special issue)*.

Pizer, J. H., Hernandez, K. A., Aita, S. L., Ikonou, V. C., Myers, M. A., Hawley, N. A., Brasil, K. M., Borgogna, N. C., Spiegel, J., Smitherman, T.A., & Hill, B. D. (revise and resubmit). Neuropsychological function in primary headache disorders: A meta-analysis. *Pediatrics*.

Batman, G.B., Cooper, C., Traylor, M.K., Ransom, K, Hill, E.C., Hill, B.D., & Keller, J. (2024). Various modalities of resistance exercise promote similar acute cognitive improvements and hemodynamic increases in young, healthy adults. *Cerebral Circulation: Cognition and Behavior*, 7, 100363.

Aita, S.L, Del Bene, V.A., Knapp, D.L., Demming, C.E., Ikonou, V.C., Owen, T., Campbell, I.A., Wagaman, B.N., Borgogna, N.C., Caron, J.E., Roth, R.M., & Hill, B.D. (in press). Cognitive intra-individual variability in cognitively healthy APOE ϵ 4 carriers, Mild Cognitive Impairment, and Alzheimer's disease: A Meta-Analysis. *Neuropsychology Review*.

Knapp, S.A.B., Austin, D. S., Aita, S.L., Caron, J.E., Owen, T., Borgogna, N.C., Del Bene, V.A., Roth, R.M., Milberg, W.P., & Hill, B. D. (in press). Neurocognitive and psychiatric outcomes associated with post-acute COVID-19 infection without severe medical complication: A meta-analysis. *Journal of Neurology, Neurosurgery, and Psychiatry*.

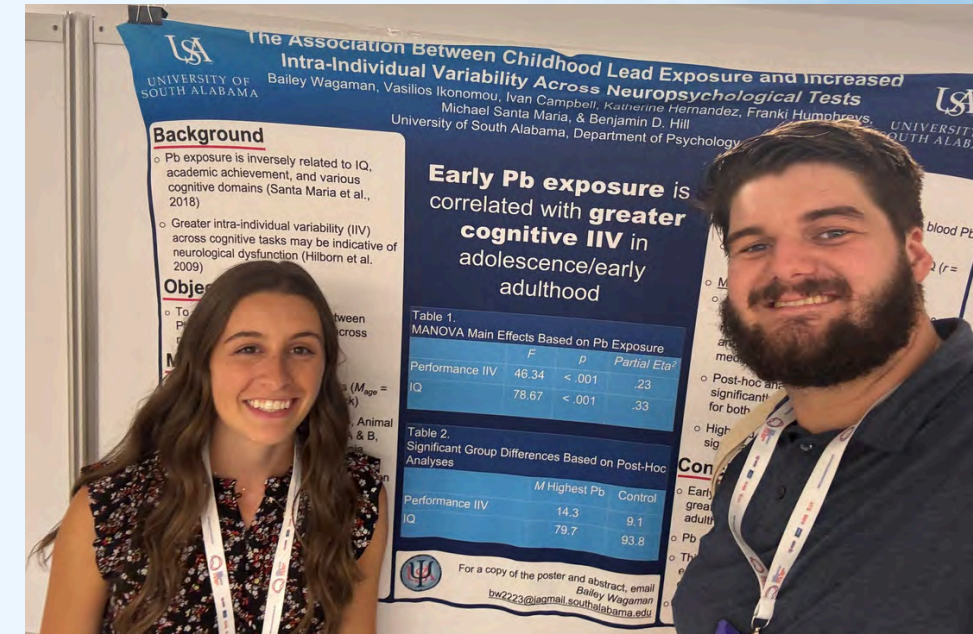

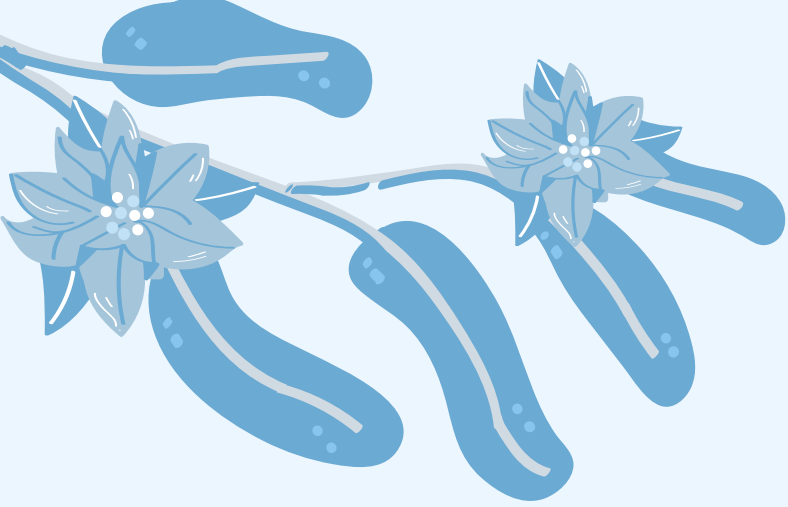

NEUROPSYCHOLOGY LAB

DR. HILL



INVITED PRESENTATIONS:

Borgogna., N.C., Aita, S.L., Owen, T., Vaughn, J., Johnson, D.A.L., & Hill, B.D. (August, 2024). *So How Special is Special K: A Meta-Analysis of Randomized Control Trials of Ketamine Intervention for PTSD*. Colloquium presented at the VISN 1 CTN Mental Health Consortium Monthly Meeting [Virtual Format]. New England VA System.

PAPER PRESENTATIONS:

McCoy, K., Pancione, K.E., & Ikonomou, V.C. (2024, October). A Future with Nurse Empowerment Fortified with Bias Identification & Management Skills: A Mixed Method Study Results. Paper presented at the Annual Conference at the Transcultural Nursing Society (TCNS).

POSTER PRESENTATIONS:

Ikonomou, V.C., Hernandez, K. A., Gomien, K., Aita, S.L., Borgogna, N., Musso, M., Smith, P.N. & Hill, B.D. (2024, September). *Big 5 Personality Profiles of Police Training Academy Cadets*. Poster presented at the 2024 Society for Police and Criminal Psychology (SPCP) Conference, Louisville, KY, USA.

Ikonomou, V.C., Campbell, I., Wagaman, B., Hernandez, K. A., Ton-Loy, A., Sullivan, S., & Hill, B.D. (2024, November). *Are my constructs bass-ackwards? A hierarchical approach to neuropsychological factors in traumatic brain injury*. Poster presented at the National Academy of Neuropsychology 44th Annual Conference, Austin, TX.

Sullivan, S., Campbell, I., Ikonomou, V., Hill, B. (2024, November). *Depression Mediates Right Cingulum-Hippocampal Integrity and Logical Memory Performance in Spanish-speaking Mexican Americans*. Poster Presented at The National Academy of Neuropsychology 44th Annual Conference, Austin, TX.

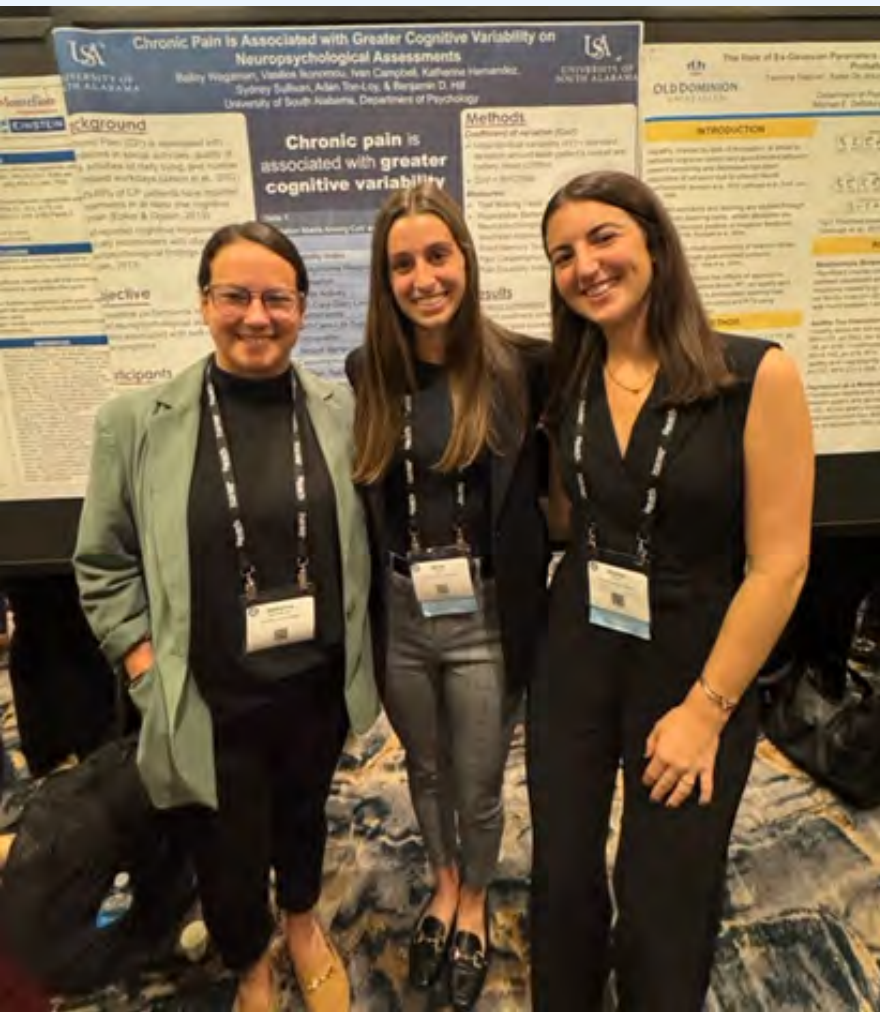

NEUROPSYCHOLOGY LAB

DR. HILL

POSTER PRESENTATIONS:

Hernandez, K., Ikonomou, V., Campbell, I., Wagaman, B., Ton-Loy A., Sullivan, S., Kockler, T., Hill, B.D. (2024, November). *A comparison of Structured Inventory of Malingered Symptomology (SIMS) performance to multiple validity measures in a criminal forensic sample.* Poster presented at the National Academy of Neuropsychology 44th Annual Conference, Austin, TX.

Gomien, K. W., Campbell, I. Ikonomou, V., Ensminger, M., Hill, B.D. (2024, November). *Chronic Stress and Smoking Moderate the Relation Between Hippocampal Volume and Long-Term Memory in Older Hispanic Adults.* Poster presented at the National Academy of Neuropsychology 44th Annual Conference, Austin, TX. (Diversity Trainee Poster Award winner).

Ton Loy, A. F., Reames, C., Ikonomou, V., Hernandez, K., Campbell, I., Wagaman, B., & Hill, B. (2024, November). *A systematic review of current diversity representation in neuropsychological research.* Poster presented at the National Academy of Neuropsychology 44th Annual Conference, Austin, TX.

Wagaman, B., Ikonomou, V., Campbell, I., Hernandez, K., Sullivan, S., Ton-Loy, A., & Hill, B. (2024, November). *Chronic pain is associated with greater cognitive variability on neuropsychological assessments.* Poster presented at the National Academy of Neuropsychology 44th Annual Conference, Austin, TX.

Gomien, K. W., Campbell, I. Ikonomou, V., Ensminger, M., Hill, B.D. (2024, October). *Chronic Stress and Smoking Moderate the Relation Between Hippocampal Volume and Long-Term Memory in Older Hispanic Adults.* Poster presented at Undergraduate Research Symposium, University of South Alabama.

Wagaman, B., Ikonomou, V., Campbell, I., Hernandez, K., Humphreys, F., Santa Maria, M., & Hill, B.D. (2024, July). *The association between childhood lead exposure and increased intra-individual variability across neuropsychological tests.* Poster presented at the 1st annual Global Neuropsychology Congress, Porto, Portugal.





OUR NEXT SEGMENT...

CCP GRAD STUDENTS TAKING A BREAK FROM THEIR STUDIES



BACK TO SCHOOL PARTY

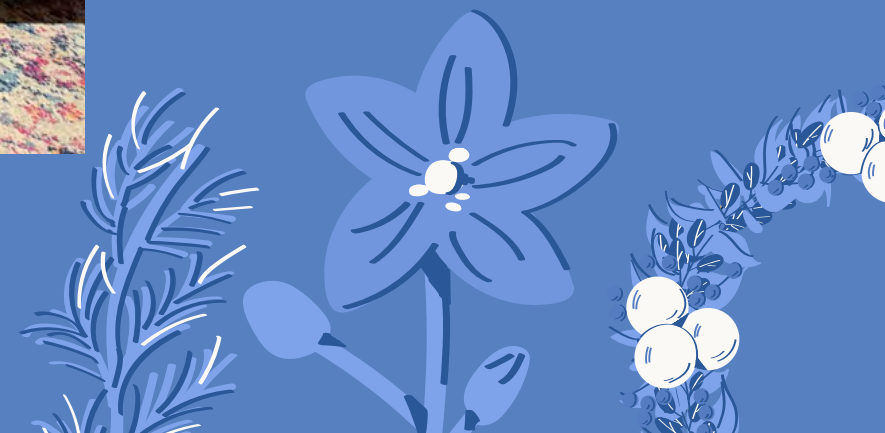

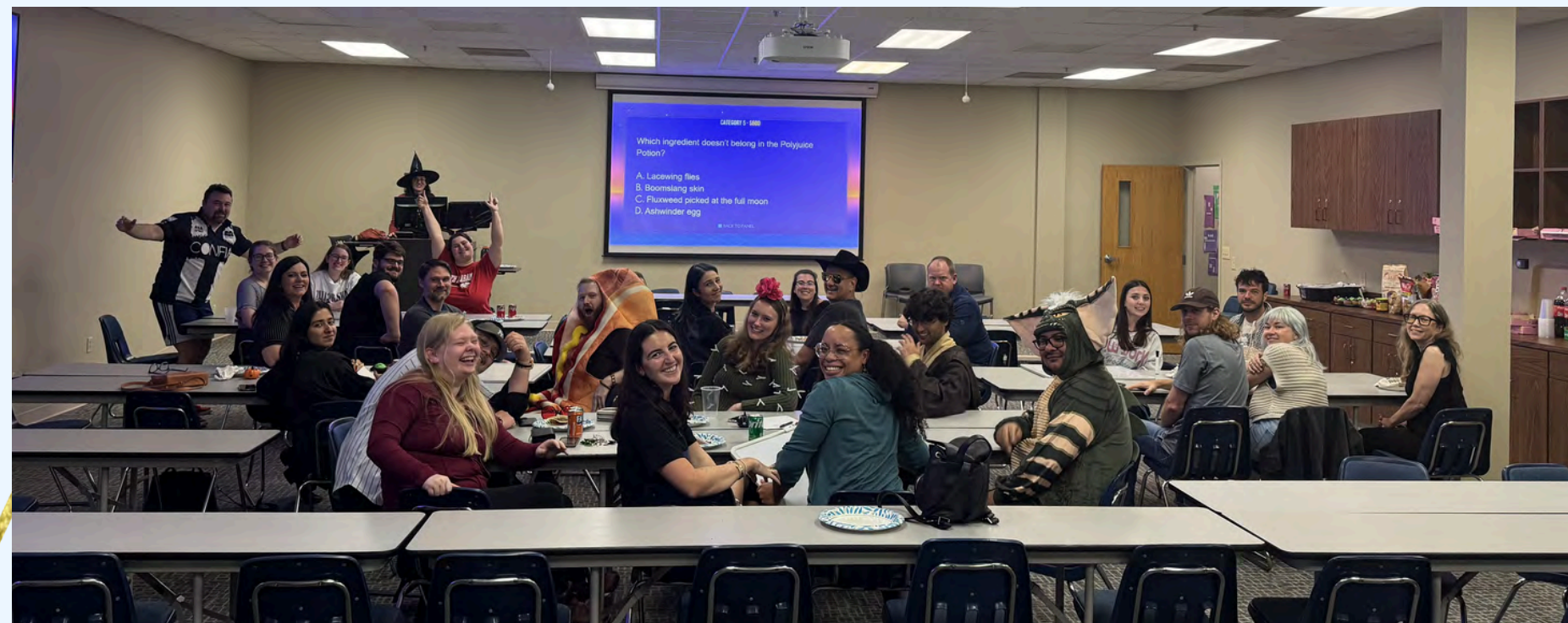

CCP/BBS TRIVIA NIGHT



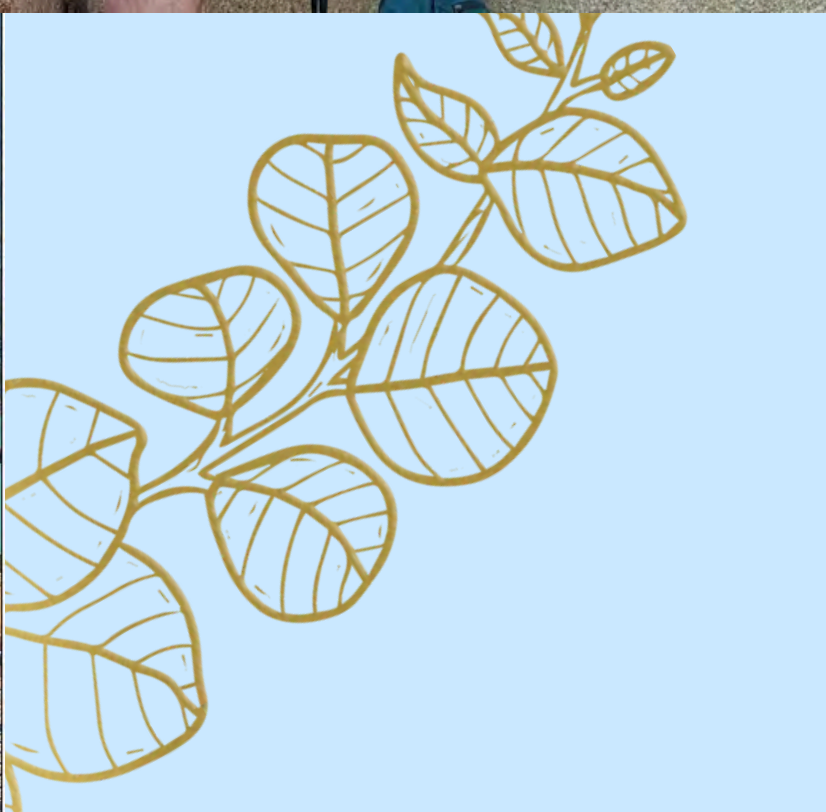
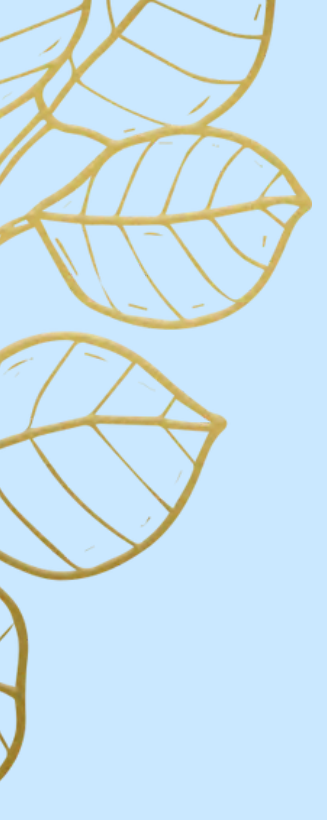

CCP TRAVELS



MISCELLANEOUS CCP FUN

The background features a repeating pattern of blue-toned floral and leaf motifs. These include stylized flowers with multiple petals and small red and white centers, as well as various types of leaves, some with small blue dots. The patterns are arranged in a way that frames the central text.

HAPPY HOLIDAYS!

